

BASIC DETAILS

81081--MAHARISHI VIDYA MANDIR HALDWANI NAINITAL UK

Dated : 14/06/2021

SCHOOL NAME	MAHARISHI VIDYA MANDIR HALDWANI NAINITAL UK	SCHOOL CODE	81081
ADDRESS	MAHARISHI VIDYA MANDIR,P O MANPUR WEST,RAMPUR ROAD HALDWANI	AFFILIATION CODE	3530068
PRINCIPAL	MRS ANJALI CHANDRA	PRINCIPAL'S CONTACT NUMBER	9719714859
PRINCIPAL'S EMAIL ID	mvmhaldwani@mssmail.org	PRINCIPAL'S RETIREMENT DATE	31/12/2021
SCHOOL'S CONTACT NUMBER	0-8791767606	SCHOOL'S EMAIL ID	mvmhaldwani@mssmail.org
SCHOOL'S WEBSITE	http://mvmhaldwani.org/index.mvm	SCHOOL'S FAX NUMBER	0
LANDMARK NEAR SCHOOL	Near Punjab National Bank	YEAR OF ESTABLISHMENT	1991
AFFILIATION VALIDITY	2017 TO 2022	AFFILIATION STATUS	PROVISIONAL
NAME OF THE TRUST/SOCIETY/COMPANY REGISTERED WITH	MAHARISHI SIKSHA SANSTHAN	REGISTRATION DATE	12/02/1992
SOCIETY REGISTRATION NUMBER	S-22644	REGISTRATION VALIDITY	PERMANENT REGISTRATION
NOC ISSUING AUTHORITY	CBSE	NOC ISSUING DATE	17/03/2017
NO OBJECTION CERTIFICATE	VIEW (PdfHandler.aspx? FileName=noc/81081.PDF)	NON PROPRIETARY CHARACTER AFFIDAVIT/NON PROFIT COMPANY AFFIDAVIT	VIEW (PdfHandler.aspx? FileName=affidavit/81081.PDF)
WHETHER SCHOOL IS RUNNING MORNING/ EVENING/ DOUBLE SHIFT?	Morning	CURRENTLY RUNNING CLASSES FROM	1
WHETHER OFFERED VOCATIONAL/SKILL SUBJECTS?	Yes	EXAMINATION CENTER NUMBER, IF ANY	8123

FACULTY DETAILS

81081--MAHARISHI VIDYA MANDIR HALDWANI NAINITAL UK

Dated : 15/04/2021

TOTAL NUMBER OF TEACHERS (ALL CLASSES)	45	NUMBER OF PGTs	15
NUMBER OF TGTs	13	NUMBER OF PRTs	14
NUMBER OF PETS	02	OTHER NON-TEACHING STAFF	14
NUMBER OF MANDATORY TRAINING QUALIFIED TEACHERS	10	NUMBER OF TRAININGS ATTENDED BY FACULTY SINCE LAST YEAR	18
WHETHER SPECIAL EDUCATOR APPOINTED?	YES	WHETHER COUNSELLOR AND WELLNESS TEACHER APPOINTED?	YES
HAS MANDATORY TRAINING OF TEACHERS AS PER THE TRAINING POLICY (SECTION-16 OF AFFILIATION BYE-LAWS) (http://cbseaff.nic.in/cbse_aff/attachment/onlineservices/affiliation-Bye-Laws.pdf) BEEN COMPLETED?	YES	NUMBER OF NTTs	01

STUDENT DETAILS

81081--MAHARISHI VIDYA MANDIR HALDWANI NAINITAL UK

Dated : 14/06/2021

CLASS	TOTAL NUMBER OF SECTIONS	TOTAL PER CLASS INTAKE	TOTAL NUMBER OF STUDENTS
1	1	00	26
2	2	05	41
3	1	02	36
4	2	04	52
5	2	04	55
6	2	05	60
7	2	06	74
8	2	08	87
9	3	39	132
10	3	02	121
11	4	41	165
12	5	0	193

ACADEMIC DETAILS

81081--MAHARISHI VIDYA MANDIR HALDWANI NAINITAL UK

Dated : 30/q6/2021

SUBJECTS OFFERED FOR CLASS 10	SUBJECTS OFFERED FOR CLASS 12
402---INFORMATION TECHNOLOGY 241---MATHEMATICS BASIC 002---HINDI COURSE-A 041---MATHEMATICS 086---SCIENCE 087---SOCIAL SCIENCE 184---ENGLISH LANG & LIT.	841---YOGA 027---HISTORY 028---POLITICAL SCIENCE 030---ECONOMICS 034---HIND MUSIC.VOCAL 041---MATHEMATICS 042---PHYSICS 043---CHEMISTRY 044---BIOLOGY 048---PHYSICAL EDUCATION 054---BUSINESS STUDIES 055---ACCOUNTANCY 083---COMPUTER SCIENCE (NEW) 301---ENGLISH CORE 302---HINDI CORE 805---FINANCIAL MARKETS MANAGEMENT

INFRASTRUCTURE DETAILS

81081--MAHARISHI VIDYA MANDIR HALDWANI NAINITAL UK

Dated : 07/06/2021

TOTAL NUMBER OF SITES OF SCHOOL	2	TOTAL NUMBER OF BUILDING BLOCKS	4
TOTAL AREA OF SCHOOL IN SQUARE METRES	8822	TOTAL NUMBER OF PLAYGROUNDS	4
TOTAL AREA OF PLAYGROUND IN SQUARE METRES	6668	TOTAL NUMBER OF ROOMS	46
TOTAL NUMBER OF SMALL-SIZED ROOMS	5	TOTAL NUMBER OF MEDIUM-SIZED ROOMS	25
TOTAL NUMBER OF LARGE-SIZED ROOMS	3	TOTAL NUMBER OF MALE REST ROOM	1
TOTAL NUMBER OF FEMALE REST ROOM	1	NUMBER OF GIRLS TOILET	15
NUMBER OF BOYS TOILET	15	NUMBER OF TOILETS FOR DIFFERENTLY ABLED PERSONS	0
NUMBER OF WASHROOMS FOR FEMALE STAFF	1	NUMBER OF WASHROOMS FOR MALE STAFF	1
TOTAL NUMBER OF LIBRARIES	1	NUMBER OF LABORATORIES	4
TOTAL NUMBER OF STUDENT CANTEENS	0	TOTAL NUMBER OF STAFF CANTEENS	0
NUMBER OF WATER PURIFIERS/ROs	4	NUMBER OF AUDITORIUMS	1
NUMBER OF LIFTS/ELEVATORS	0	NUMBER OF DIGITAL CLASSROOMS	4
DOES THE SCHOOL HAVE HOSTEL FACILITY	NO	DOES THE SCHOOL HAVE GUARDS EMPLOYED FOR SAFETY	YES
DOES THE SCHOOL HAVE FIRE EXTINGUISHERS	YES	DOES THE SCHOOL HAVE SPRINKLERS	NO
DOES THE SCHOOL HAVE CCTV CAMERAS INSTALLED?	YES	IS THE SCHOOL EXAMINATION CENTER OF CBSE?	YES

TOTAL NUMBER OF COMPUTERS IN ALL COMPUTER LAB	32	DOES THE SCHOOL HAVE WEB SERVERS	YES
DOES THE SCHOOL HAVE A BOUNDARY WALL?	YES	IS YOUR SCHOOL BARRIER FREE/ HAS RAMPS?	NO
DOES THE SCHOOL HAVE CLINIC FACILITY?	NO	DOES THE SCHOOL HAVE A STRONG ROOM?	YES
DOES THE SCHOOL HAVE A GYMNASIUM?	NO	IS YOUR SCHOOL WI-FI ENABLED?	YES
PROVISION OF WEB BASED LEARNING PROGRAMS?	YES	DOES THE SCHOOL HAVE FIRE ALARMS?	NO
DOES THE SCHOOL HAVE SPORTS FACILITY?	YES	DOES THE SCHOOL HAVE INDOOR GAMES FACILITY?	YES
DOES THE SCHOOL HAVE A SWIMMING POOL?	NO	DOES THE SCHOOL HAVE DANCE/MUSIC FACILITY?	YES
TOTAL NUMBER OF BUSES OWNED	1	TOTAL NUMBER OF BUSES HIRED	0
TOTAL NUMBER OF VANS/MATADORS	0	TOTAL NUMBER OF DRIVERS	1
NUMBER OF FEMALE ATTENDANTS FOR BUS DUTY	1	NUMBER OF ACTIVITY ROOMS	1
NAME OF TRANSPORT COORDINATOR	Navin chandra Joshi	TRANSPORT COORDINATOR CONTACT	9456384285
BUILDING SAFETY CERTIFICATE	VIEW (PdfHandler.aspx? FileName=building/81081.PDF)	TRANSPORT SAFETY CERTIFICATE	VIEW (PdfHandler.aspx? FileName=transport/81081.PDF)
ARE THE HEALTH AND HYGIENE, TOILETS ON ALL FLOORS, SEPARATE TOILETS FOR STAFF, RAMPS, SIGNBOARDS, ETC. BEING MAINTAINED PROPERLY?	YES	IS THE SCHOOL INFRASTRUCTURE BEING USED FOR ANY COMMERCIAL ACTIVITY?	NO

OTHER DETAILS

TOTAL BOOKS AVAILABLE IN THE SCHOOL LIBRARY	8035	PERIODICALS IN THE SCHOOL LIBRARY	8
---------------------------------------------	------	-----------------------------------	---

DAILIES IN THE SCHOOL LIBRARY	3	REFERENCE BOOKS IN THE SCHOOL LIBRARY	3772
LIBRARY RESOURCES	0	DOES IT HAVE LIBRARY SOFTWARE	No
LIBRARY SIZE (IN SQ. METERS)	152.72	COMPUTER LAB SIZE (IN SQ. METERS)	152.72
COMPOSITE SCIENCE LAB SIZE (IN SQ. METERS)	152.72	CHEMISTRY LAB SIZE (IN SQ. METERS)	152.72
PHYSICS LAB SIZE (IN SQ. METERS)	152.72	HOW MANY ROOMS BETWEEN 400 to 500 SQ FT	0
DOES IT HAVE LIBRARY INTERNET	YES	TOTAL NUMBER OF LABORATORY	5
WHETHER SCHOOL HAS SINGLE CONTIGUOUS PLOT ?	Yes	SCHOOL SITE (TEMPORARY / PERMANENT)	PERMANENT
DISTANCE BETWEEN TWO SITES OF THE SCHOOL	0	PURPOSE FOR TWO SITES OF THE SCHOOL	0
BIOLOGY LAB SIZE (IN SQ. METERS)	152.72	MATHEMATICS LAB SIZE (IN SQ. METERS)	37.77
CERTIFYING THAT NO OTHER INSTITUTION (APART FROM SCHOOL) IS RUNNING IN THE CLAIMED LAND AREA	Yes	THE SCHOOL WILL NOT RUN ANY BRANCH IN THE PREVIOUS PLOT WITH SAME AFFILIATION NO	Yes
HOW MANY ROOMS LESS THAN 400 SQ FT	41	HOW MANY ROOMS GREATER THAN 500 SQ FT	5

Dated : 30/09/2019

LOCATION DETAILS

NEAREST NATIONALISED BANK	PUNJAB NATIONAL BANK	DISTANCE OF BANK FROM SCHOOL IN KM	0
NEAREST BUS STATION	HALDWANI BUS STATION	DISTANCE OF BUS TERMINAL FROM SCHOOL IN KM	5
NEAREST RAILWAY STATION	HALDWANI RAILWAY STATION	DISTANCE OF RAILWAY STATION FROM SCHOOL IN KM	6
NEAREST AIRPORT	PANT NAGAR AIRPORT	DISTANCE OF AIRPORT FROM SCHOOL IN KM	35
NEAREST HOSPITAL	MEHTA CHERITABLE HOSPITAL	DISTANCE OF HOSPITAL FROM SCHOOL IN KM	1
NEAREST POLICE STATION	TRANSPORT NAGAR POLICE STATION	DISTANCE OF POLICE STATION FROM SCHOOL IN KM	1
NEAREST METRO STATION	NA	DISTANCE OF METRO FROM SCHOOL IN KM	0

CONTRIBUTION TOWARDS ENVIRONMENT PROTECTION

81081--MAHARISHI VIDYA MANDIR HALDWANI NAINITAL UK

Dated : 25/06/2021

WHETHER RAIN WATER HARVESTING HAS BEEN DONE IN THE CAMPUS?	YES	WHETHER ROOF WATER HARVESTING IS BEING UNDERTAKEN BY THE SCHOOL?	YES
WHETHER HARVESTED WATER IS RECYCLED FOR GARDENING, ETC?	YES	WHETHER SCHOOL ENSURES MAINTENANCE OF ALL WATER FAUCETS/PIPES ETC TO PREVENT ANY LEAKAGES?	YES
WHETHER SEGREGATION OF WASTE IS DONE AT SOURCE?	YES	WHETHER ORGANIC WASTE IS BEING RECYCLED?	YES
WHETHER WASTE PAPER IS RECYCLED?	YES	WHETHER SCHOOL IS MAKING EFFORTS TO REDUCE USE OF PAPER BY ADOPTING IT SOLUTIONS?	YES
WHETHER THERE IS PROPER DISPOSAL OF SOLID WASTE?	YES	WHETHER THERE IS A SYSTEM FOR DISPOSAL OF ELECTRONIC WASTE?	NO
WHETHER SCHOOL IS USING ENERGY SAVING AND ENERGY EFFICIENT ELECTRICAL EQUIPMENT?	YES	WHETHER PLANTATION/GARDENING HAS BEEN DONE IN AND AROUND CAMPUS?	YES
WHETHER DRIP IRRIGATION IS THE ONLY MEANS OF WATERING THE GARDEN?	YES	WHETHER SCHOOL IS USING SOLAR ENERGY?	NO
WHETHER WASTE WATER FROM RO PLANT FOR DRINKING WATER IS BEING HARVESTED/RECYCLED?	YES	WHETHER SCHOOL IS PROMOTING AWARENESS AMONGST CHILDREN AND PARENTS ON ENVIRONMENTAL CONSERVATION AND CLEANLINESS?	YES
WHETHER CHILDREN ARE BEING TAUGHT HOW TO AUDIT THE USE OF WATER AND WHETHER THEY ARE BEING ENCOURAGED TO TAKE IT UP AT HOME?	YES	WHETHER CHILDREN ARE TAKING UP WATER AUDITING AT SCHOOL?	YES
WHETHER ENVIRONMENTAL LITERACY IS PROMOTED THROUGH INTEGRATION IN ACADEMICS?	YES	WHETHER TREES HAVE BEEN PLANTED BY STUDENTS, IN SCHOOL AT HOME/IN NEIGHBOURHOOD IN THE CURRENT ACADEMIC YEAR?	YES
WHETHER CONSERVATION OF ENVIRONMENT IS PROMOTED?	YES	TOTAL TREES PLANTED? (BY STUDENTS AND TEACHERS)	10
TOTAL AMOUNT OF WATER CONSERVED (IN LITRES)? (BY STUDENTS AND TEACHERS)	10	TARGET DATE FOR STOPPING USE OF POLYTHENE	04/08/2021

CHAIRMAN/PRESIDENT'S CORRESPONDENT DETAIL AND SMC 81081--MAHARISHI VIDYA MANDIR HALDWANI NAINITAL UK

Dated : 14/04/2021

CHAIRMAN/PRESIDENT'S/ CORRESPONDENT NAME	PRAKASH CHANDRA JOSHI	CHAIRMAN/PRESIDENT'S/ CORRESPONDENT ADDRESS	8/3, SECTOT 50 NOIDA
CHAIRMAN/PRESIDENT'S/ CORRESPONDENT PHONE (OFFICE)	9899167199	CHAIRMAN/PRESIDENT'S/ CORRESPONDENT PHONE (RESIDENCE)	9899167199
SECRETARY NAME	ANJALI CHANDRA	TOTAL MEMBERS	17
WHETHER THE SCHOOL MANAGING COMMITTEE HAS BEEN CONSTITUTED AS PER OF REQUIREMENTS OF AFFILIATION BYE-LAWS?		Yes	

SCHOOL WEBSITE INFORMATION

81081--MAHARISHI VIDYA MANDIR HALDWANI NAINITAL UK

Dated : 14/04/2021

URL OF SCHOOL WEBSITE	https://mvmhaldwani.org	DETAILS OF CURRICULUM	Yes
SCHOOL MANAGING COMMITTEE INFORMATION	Yes	TRANSFER CERTIFICATE SAMPLE	Yes
NORMS FOLLOWED FOR FIXING FEE	Yes	SELF AFFIDAVIT OF SCHOOL	Yes
AFFILIATION STATUS (MIDDLE/SECONDARY/SENIOR SECONDARY)	Yes	DETAILS OF INFRASTRUCTURE	Yes
DETAILS OF TEACHERS INCLUDING QUALIFICATIONS	Yes	DETAILS OF TEACHERS TRAINING	Yes
THE NUMBER OF STUDENTS CLASS WISE	Yes	LIST OF BOOKS PRESCRIBED IN VARIOUS CLASSES	Yes
ANNUAL REPORT	Yes	SCHOOL CIRCULARS	Yes
POSTAL ADDRESS AND E-MAIL, TELEPHONE NOS. OF SCHOOL AND AUTHORITIES	Yes	AS PER THE SECTION (2.4.9) OF AFFILIATION BYE-LAWS, INFORMATION WITH REGARD TO FEES CHARGED FOR EACH CLASS	Yes
PERIOD OF AFFILIATION	Yes	ACADEMIC CALENDAR OF THE SCHOOL	Yes
AS PER THE SECTION (2.4.7 (B)) OF AFFILIATION BYE-LAWS, WRITTEN DECLARATION DULY SIGNED BY THE MANAGER AND THE PRINCIPAL TO THE EFFECT THAT THEY HAVE GONE THROUGH THE CONTENTS OF THE BOOKS PRESCRIBED BY THE SCHOOL AND OWN THE RESPONSIBILITY			Yes
ACADEMIC ACHIEVEMENTS; WRITE UP ON ALL EFFORTS MADE IN THE FIELD OF ENVIRONMENT EDUCATION, SPORTS ACHIEVEMENTS, INNOVATIONS, OVERALL RESULTS, PTA ACTIVITIES, IMPORTANT SMC DECISIONS BEEN ADDED IN ANNUAL REPORT OF THE SCHOOL			Yes

OTHER VITAL INFORMATION

81081--MAHARISHI VIDYA MANDIR HALDWANI NAINITAL UK

Dated : 25/06/2021

10th BOARD PASS PERCENTAGE (2014/2015/2016)	89.85/98.51/100	12th BOARD PASS PERCENTAGE (2014/2015/2016)	83.56/95.54/96.07
NAME OF WELLNESS/ACTIVITY TEACHER	YES	NAME OF GRIEVANCE/COMPLAINT REDRESSAL OFFICER	SUKHPREET KAUR
CONTACT NUMBER OF GRIEVANCE/COMPLAINT REDRESSAL OFFICER	9335810305	EMAIL ID OF GRIEVANCE/COMPLAINT REDRESSAL OFFICER	koursukhp@gmail.com
NAME OF HEAD OF SEXUAL HARASSMENT COMMITTEE	ANITA JOSHI	CONTACT NUMBER OF HEAD OF SEXUAL HARASSMENT COMMITTEE	9358674699
EMAIL ID OF HEAD OF SEXUAL HARASSMENT COMMITTEE	St.lawrence.school.haldwani@gmail.com	NAME OF CONTACT PERSON IN CASE OF EMERGENCY	ANJALI CHANDRA
CONTACT NUMBER OF CONTACT PERSON IN CASE OF EMERGENCY	9719714859	EMAIL ID OF CONTACT PERSON IN CASE OF EMERGENCY	mvmhaldwani@mssmail.org
TOTAL NUMBER OF DOCTORS IN SCHOOL CLINIC	0	TOTAL NUMBER OF NURSES IN SCHOOL CLINIC	0
TOTAL NUMBER OF BEDS IN SCHOOL CLINIC	2	LEVEL OF INVOLVEMENT OF SCHOOL IN CBSE ACTIVITIES	ACTIVE
DO THE TEACHERS GET PROPER GRADE LIKE PGT/TGT AS PER THE CLASSES THEY ARE ENTITLED TO TEACH?	YES	DO THE TEACHERS AND STAFF GET THEIR SALARY WITHIN FIRST WEEK OF THE MONTH?	YES
DOES THE SCHOOL HAVE EPF FACILITY FOR STAFF	YES	EPF REGISTRATION NUMBER	UP/17243
MODE OF SALARY PAYMENT	bankpayment	NAME OF BANK WITH SALARY ACCOUNT	PUNJAB NATIONAL BANK
ARE THE SCHOOL ACCOUNTS AUDITED REGULARLY?	YES	PARENT TEACHERS ASSOCIATION AS PER NORMS	YES
ACADEMIC SESSION	APRIL TO MARCH	VACATION PERIOD	MAY TO JUNE
AUDITED BALANCE SHEET OF SCHOOL	VIEW (PdfHandler.aspx?FileName=balance/81081.pdf)	STAFF STATEMENT OF SCHOOL	VIEW (PdfHandler.aspx?FileName=staff/81081.pdf)

INCOME AND EXPENDITURE STATEMENT	VIEW (PdfHandler.aspx? FileName=income/81081.pdf)	ACADEMIC CALENDAR OF SCHOOL	VIEW (PdfHandler.aspx? FileName=academic/81081.
AVAILABILITY OF STAFF WITH KNOWLEDGE OF SOFTWARE/SCANNING/GEO TAGGING/INTERNET?	YES	WHETHER SUFFICIENT GUARDS EMPLOYED FOR SAFETY?	YES

BEST PRACTICES OF SCHOOL

1. Maharishi Consciousness Based Education (MCBE) 2. Transcendental Meditation / Siddhi 3. Yoga

OTHER INFORMATION

MANDATORY ART EDUCATION FROM CLASS 1 TO 10 -TWO PERIOD A DAY

YES WHETHER SELECTION OF TEXTBOOKS FOR ALL NORMS ((SECTION-2.4.7 (A) OF AFFILIATION B' (http://cbseaff.nic.in/cbse_aff/attachment/onBye-Laws.pdf))?)

WHETHER LIST OF PRESCRIBED BOOKS ARE PUBLISHED ON SCHOOL WEBSITE WITH WRITTEN DECLARATION AS PER (SECTION-2.4.7 (B) OF AFFILIATION BYE-LAWS) (http://cbseaff.nic.in/cbse_aff/attachment/onlineservices/affiliation-Bye-Laws.pdf)?

YES WHETHER INFORMATION AS PER PARA (2.4.9 C LAWS) (http://cbseaff.nic.in/cbse_aff/attachment/onBye-Laws.pdf) PUBLISHED ON THE SCHOOL W

WHETHER ALL GUIDELINES RELATED TO POCSO ACT COMPLIED WITH AS PER (SECTION-14.25 OF AFFILIATION BYE-LAWS) (http://cbseaff.nic.in/cbse_aff/attachment/onlineservices/affiliation-Bye-Laws.pdf)?

YES WHETHER ANNUAL REPORT CONTAINS INFORI (SECTION-14.5 OF AFFILIATION BYE-LAWS) (http://cbseaff.nic.in/cbse_aff/attachment/onBye-Laws.pdf)?

WHETHER DISABLED STUDENTS FACILITATED AS PER (SECTION-14.15 OF AFFILIATION BYE-LAWS) (http://cbseaff.nic.in/cbse_aff/attachment/onlineservices/affiliation-Bye-Laws.pdf)?

YES WHETHER IN-SERVICE TRAINING ORGANISED / AFFILIATION BYE-LAWS) (http://cbseaff.nic.in/cbse_aff/attachment/onBye-Laws.pdf)?

WHETHER ANNUAL HEALTH CHECK-UP OF STUDENTS DONE AND THEIR RECORDS MAINTAINED ?

YES NUMBER OF TEACHERS IN SCHOOL WHO DOWI SHIKSHA VANI

PEDAGOGICAL PLAN

ADOPTION OF EXPERIENTIAL LEARNING PEDAGOGY -IN WHICH GRADES

WHETHER ANNUAL PEDAGOGICAL PLANS PREPARED, SUBMITTED AND IMPLEMENTATED ?

YES

NUMBER OF TEACHERS TRAINED ON THE ANNUAL THEME OF CBSE - EXPERIMENTAL LEARNING AND INNOVATIVE PEDAGOGY 08

FEE STRUCTURE OF SCHOOL

81081--MAHARISHI VIDYA MANDIR HALDWANI NAINITAL UK

CLASS	ADMISSION FEE (in Rupees)	TUITION FEE (in Rupees)	YEARLY DEVELOPMENT CHARGES (in Rupees)	ANNUAL/MONTHLY OTHER CHARGES FOR OTHER FACILITIES (in Rupees)
PRIMARY	3000	2300	0	0
MIDDLE	6000	2600	0	0
SECONDARY	6000	2800	0	0
SENIOR SECONDARY	6000	3200	0	0

PHOTO OF SCHOOL

81081--MAHARISHI VIDYA MANDIR HALDWANI NAINITAL UK

SCHOOL PHOTOS

Dated :

GEO-TAGGED PHOTO



PLAYGROUND PHOTO

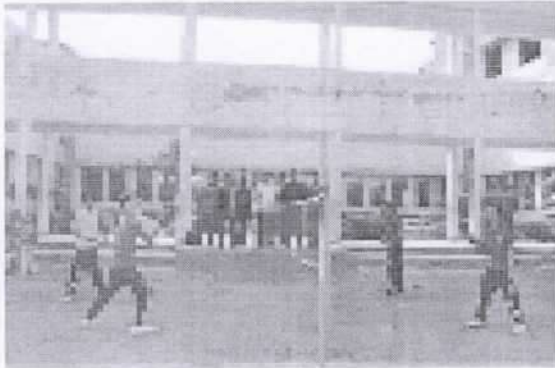

LIBRARY PHOTO

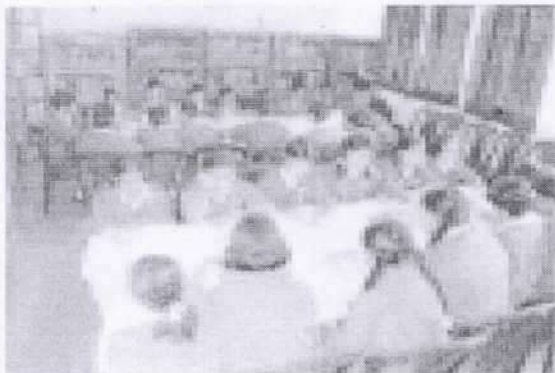

SCIENCE LAB PHOTO



VIDEO



PHYSICS LAB PHOTO



CHEMISTRY LAB PHOTO



BIOLOGY LAB PHOTO



TOILET PHOTO**ADDITIONAL INFORMATION**

81081--MAHARISHI VIDYA MANDIR HALDWANI NAINITAL UK

Dated : 20/10/2020
05110410901

U-DISE CODE	
SCHOOL LOCATED IN RURAL OR URBAN AREA	URBAN
HABITATION NAME/MOHALLA	MUKHANI
VILLAGE NAME (FOR RURAL)/WARD NUMBER (FOR URBAN)	MUKHANI
VILLAGE PANCHAYAT NAME (FOR RURAL)	URBAN AREA NAGAR NIGAM
PIN CODE	263139
CLUSTER RESOURCE CENTER NAME	BAMORI
CD BLOCK MANDAL/TALUKA NAME	HALDWANI
EDUCATIONAL ZONE/MANDAL/TALUKA NAME	HALDWANI
ASSEMBLY CONSTITUENCY	KALADHUNGI
MUNICIPALITY	HALDWANI
IS THIS SCHOOL APPROACHABLE BY ALL WEATHER ROAD	YES
IS THIS A SPECIAL SCHOOL FOR CWSN	NO
IS THIS A SHIFT SCHOOL	NO
IS THIS A RESIDENTIAL SCHOOL	NO
TYPE OF RESIDENTIAL SCHOOL	OTHERS
IS THIS A RELIGIOUS MINORITY SCHOOL	NO
TYPE OF RELIGIOUS MINORITY SCHOOL	OTHERS
NUMBER OF ACADEMIC INSPECTIONS DURING LAST ACADEMIC YEAR	00

NUMBER OF VISITS BY CRC COORDINATOR DURING LAST ACADEMIC YEAR 01

NUMBER OF VISITS BY BLOCK LEVEL OFFICER DURING LAST ACADEMIC YEAR 01

SCHOOL PARTICULARS FOR ELEMENTARY SCHOOLS ONLY

81081--MAHARISHI VIDYA MANDIR HALDWANI NAINITAL UK

Dated : 20/10/2020

NUMBER OF INSTRUCTIONAL DAYS DURING LAST ACADEMIC YEAR	171
SCHOOL HOURS FOR CHILDREN PER DAY (CURRENT YEAR)	06
SCHOOL HOURS FOR TEACHERS PER DAY (CURRENT YEAR)	07
ARE PUPIL CUMULATIVE RECORDS BEING MAINTAINED?	YES
ARE PUPIL CUMULATIVE RECORDS SHARED WITH PARENTS?	YES
NUMBER OF STUDENTS PROVIDED IN SPECIAL TRAINING (CURRENT YEAR)	00
NUMBER OF STUDENTS ENROLLED IN SPECIAL TRAINING (PREVIOUS YEAR)	00
NUMBER OF STUDENTS COMPLETED SPECIAL TRAINING (PREVIOUS YEAR)	00
HAS SCHOOL MANAGEMENT COMMITTEE (SMC) BEEN CONSTITUTED?	YES
LANGUAGES TAUGHT AT PRIMARY STAGE: MENTION THE NAME OF LANGUAGE OPTIONAL	HINDI/ENGLISH
IS ANGANWADI CENTRE IN OR ADJACENT TO SCHOOL? OPTIONAL	NO
NUMBER OF MEETINGS HELD BY SMC DURING LAST ACADEMIC YEAR	01
WHETHER SMC PREPARE THE SCHOOL DEVELOPMENT PLAN	NO
WHETHER SEPARATE BANK ACCOUNT FOR SMC NO IF YES, PROVIDE THESE DETAILS	
BANK NAME	
ACCOUNT HOLDER'S NAME	
BANK ACCOUNT NUMBER	
IFSC CODE	
WHEN WAS THE TEXTBOOK RECEIVED FOR CURRENT YEAR?	
WHETHER COMPLETE SET OF FREE TEXT BOOKS FOR TEACHERS LEARNING EQUIPMENT (TLE) RECEIVED?	NO
WHETHER TLE RECEIVED FOR EACH GRADE?	NO
WHETHER PLAY MATERIAL GAMES AND SPORTS MATERIAL AVAILABLE FOR EACH GRADE?	YES

ARE THE MAJORITY OF PUPILS TAUGHT THROUGH THEIR MOTHER TONGUE AT PRIMARY STAGE?

OPTIONAL

YES

SCHOOL PARTICULARS FOR SECONDARY AND HIGHER SECONDARY SCHOOLS ONLY 81081--MAHARISHI VIDYA MANDIR HALDWANI NAINITAL UK

NUMBER OF INSTRUCTIONAL DAYS DURING LAST ACADEMIC YEAR

Dated : 20/10/2020
199

SCHOOL HOURS FOR CHILDREN PER DAY (CURRENT YEAR)

00

SCHOOL HOURS FOR TEACHERS PER DAY (CURRENT YEAR)

00

ARE SCHOOL MANAGEMENT COMMITTEE (SMC) AND SCHOOL MANAGEMENT DEVELOPMENT COMMITTEE (SMDC) SAME?

YES

IF NO, UPLOAD DETAILS OF SMDC

VIEW (PdfHandler.aspx?
FileName=smdc/3530068.pdf)

PHYSICAL FACILITIES AND EQUIPMENTS

81081--MAHARISHI VIDYA MANDIR HALDWANI NAINITAL UK

NUMBER OF CLASSROOMS BY CONDITION

Dated : 20/10/2020

PUCCA

PARTIALLY PUCCA

KUCHCHA

TENT

IS LAND AVAILABLE FOR EXPANSION OF SCHOOL ACTIVITIES?

YES

IS SEPARATE ROOM AVAILABLE FOR PRINCIPAL/HEAD TEACHER?

YES

IS SEPARATE ROOM AVAILABLE FOR VICE PRINCIPAL/ASSISTANT HEAD TEACHER?

YES

IS SEPARATE ROOM AVAILABLE FOR CRAFTS/CO CURRICULAR ACTIVITIES?

YES

IS STAFF QUARTERS AVAILABLE?

NO

IS HAND WASHING FACILITY AVAILABLE NEAR TOILET/URINALS ?

YES

IS ELECTRICITY CONNECTION AVAILABLE?

YES

IS AUDIO/VISUAL/PUBLIC ADDRESS SYSTEM AVAILABLE? YES

IS LCD PROJECTOR AVAILABLE?

YES

NUMBER OF AVAILABLE PRINTERS

5

SPEED OF AVAILABLE PRINTERS

20-40 PPM

NUMBER OF PHOTOCOPIERS AVAILABLE

1

IS LEASE LINE AVAILABLE?

YES

SPEED OF LEASE LINE (IF AVAILABLE)

1

11

12

MID DAY MEAL INFORMATION (Only for Government and Aided Schools)

81081--MAHARISHI VIDYA MANDIR HALDWANI NAINITAL UK

Dated : 20/10/2020

STATUS OF KITCHEN SHED (If meal prepared in school)

NOT AVAILABLE

SOURCE OF MDM (If meal not prepared in school)

OTHERS

SPORTS INFORMATION

81081--MAHARISHI VIDYA MANDIR HALDWANI NAINITAL UK

Dated : 20/10/2020

AEROBICS ATHLETICS BASKETBALL CHESS FOOTBALL HANDBALL JUDO KHO KHO SWIMMING TABLE TENNIS VOLLEYBALL
 ARCHERY BADMINTON BOXING CRICKET GYMNASTICS HOCKEY KABADDI SHOOTING TAEKWONDO TENNIS YOGA

DOES THE SCHOOL HAVE A MANDATORY SPORTS/GAMES PERIOD FROM CLASS 1 TO 12 EVERY DAY ? YES

FACILITY INFORMATION

81081--MAHARISHI VIDYA MANDIR HALDWANI NAINITAL UK

Dated : 20/10/2020

FACILITY PROVIDED TO PRIMARY STUDENTS

FACILITY	GENERAL	SC	ST	OBC	MUSLIM MINORITY
FREE TEXT BOOKS	00	00	00	00	
FREE UNIFORMS	00	00	00	00	
STATE DEFINED INCENTIVES	00	00	00	00	

FACILITY PROVIDED TO UPPER PRIMARY STUDENTS

FACILITY	GENERAL	SC	ST	OBC	MUSLIM MINORITY
FREE TEXT BOOKS	00	00	00	00	
FREE UNIFORMS	00	00	00	00	
STATE DEFINED INCENTIVES	00	00	00	00	

FACILITY PROVIDED TO CWSN STUDENTS

FACILITY	ELEMENTARY	SECONDARY	HIGHER SECONDARY
BRAILL BOOKS/KITS	00	00	00

LOW VISION KIT	00	00	00
BRACES	00	00	00
CRUTCHES	00	00	00
WHEEL CHAIRS	00	00	00
CALIPERS	00	00	00
TRI CYCLES	00	00	00